

OPEN

MINUTE ITEM

ATTACHMENTS

**Ordinary meeting of the
Hearings Panel - Other**

**Wednesday 10 June 2020
Commencing at 9.00a.m.
Council Chamber**

Civic House

110 Trafalgar Street, Nelson

TABLE OF CONTENTS

PAGE

6	Te Manu Reserve Stormwater Easement - Deliberations Report	
A.	A2329363 - Te Manu Reserve Plan	2
B.	A2352758 - Letter to residents - Te Manu reserve easement	3

Business Case for Te Manu Reserve SW

Project #: 3218

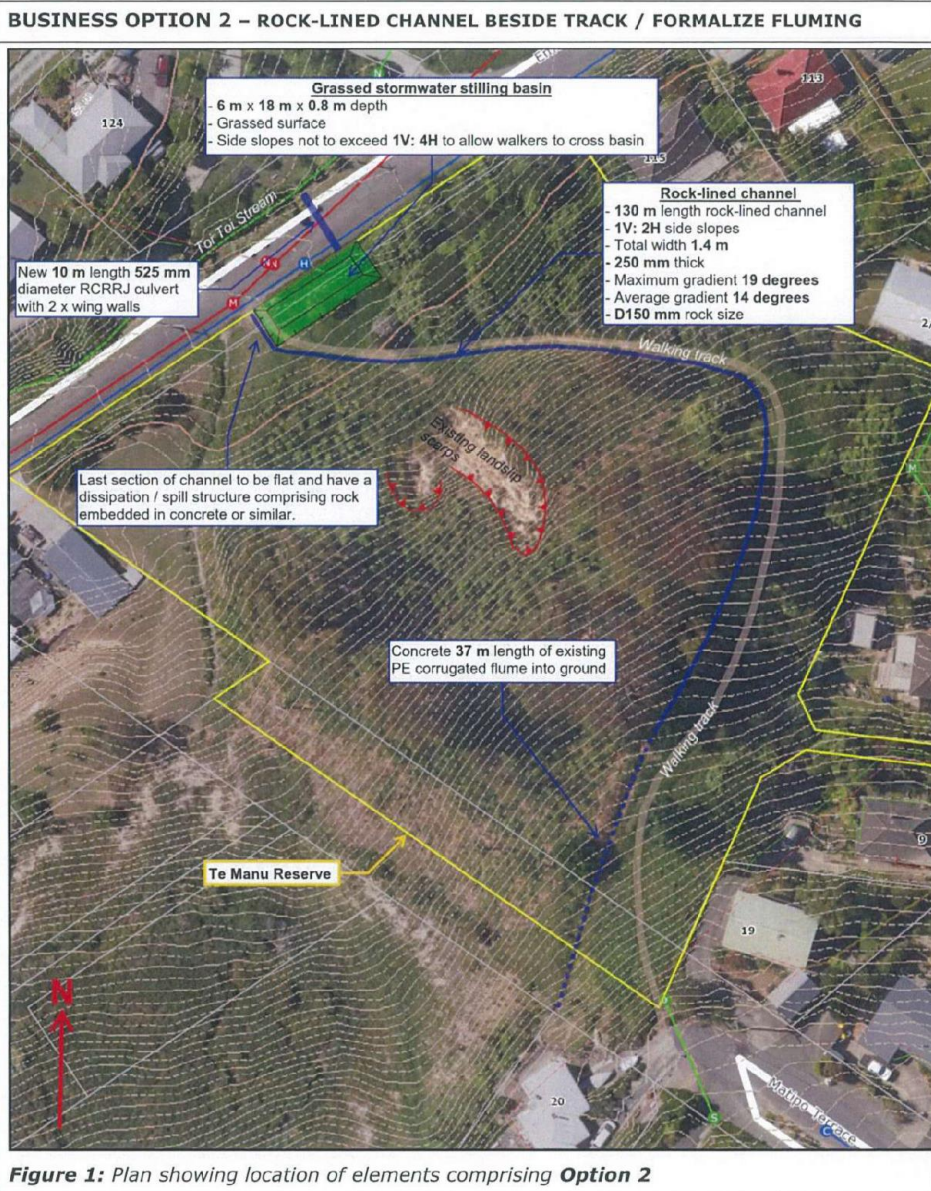

Figure 1: Plan showing location of elements comprising **Option 2**



10 June 2020

Ref: Te Manu

Civic House, 110 Trafalgar Street
PO Box 645, Nelson 7040, New Zealand

P (03) 546 0425
E peter.hunter@ncc.govt.nz
nelson.govt.nz

Dear Resident

Te Manu Reserve – proposed stormwater easement

Proposed Project:

Council proposes to construct a rock lined channel to direct stormwater runoff from Matipo Crescent through Te Manu Reserve to Emano Street. (See diagram enclosed.)

Te Manu Reserve has been subject to slips in the past as stormwater from Matipo Terrace was not piped or controlled and was simply discharged onto the slopes of the Reserve. An open polyethylene channel approximately 20 metres long was installed from Matipo Terrace into the Reserve sometime in the early 2000s. During heavy rainfall in 2014 stormwater discharge from the open channel caused a slip to occur on the Reserve leading to a large quantity of vegetation being carried down to Emano Street.

The proposed channel will reduce the risk of slips in the reserve and, by piping the runoff under Emano Street, increase vehicle safety in rainfall events. The proposed channel will initially discharge into a bio retention swale at the base of the reserve before being piped under the road to Toi Toi Stream. A bio retention swale is a small vegetated dip that can capture sediments from stormwater. It could potentially be a habitat for the Banded Kokopu during the rainy season.

A walking track linking Matipo Crescent to Emano Street will also be constructed at the completion of the project. The design and exact location of this track has not been finalised.

Easements:

Before we can construct this solution, we need to make sure that we have the right legal easements in place.

As administering body of Te Manu Reserve, Council may grant an easement under section 48(1) of the Reserves Act 1977 for this storm water channel subject to public notification, full consideration of any submissions or objections and final consent of the Council (as the Minister of Conservation's delegate).

Council seeks any objections or submissions on its proposal to grant the easement over Te Manu Reserve for the storm water channel. These must be received in writing by 6 April 2020 at 4pm.

For more information or to make an objection or submission see nelson.govt.nz/consultations/. You can also email us at submissions@ncc.govt.nz or bring your submission to the Nelson City Council Customer Service Centre, 110 Trafalgar Street, Nelson.

Internal Document ID:A2352758

Please ensure you indicate whether you wish to speak at any hearing. If so, please include a day-time phone number.

If you would like more information on this proposal or the process please feel free to contact me on (03) 546 0425.

Yours sincerely

A handwritten signature in black ink, appearing to read "Peter Hunter". The signature is fluid and cursive, with the first name "Peter" and last name "Hunter" clearly distinguishable.

Peter Hunter
Team Leader Property Services