

OPEN

MINUTE ITEM

ATTACHMENTS

Ordinary meeting of the
Works and Infrastructure Committee

Thursday 23 May 2019
Commencing at 9.00a.m.
Council Chamber

Civic House

110 Trafalgar Street, Nelson

TABLE OF CONTENTS	PAGE
6 Chairperson's Report	
A. A2193851 Cured-in-place Pipeline PowerPoint presentation	2

A2193851

Pipeline Rehabilitation

Cured-in-Place Pipe (CIPP)



What is Cured-in-Place Pipe (CIPP) ?

Cured-in-place pipe (CIPP) is a trenchless (or no-dig) pipeline rehabilitation process that involves installing a textile liner and liquid resin in an existing pipeline. The resin is cured using heat or UV light, creating a new pipe within the existing pipe.

Cured-In-Place Pipe (CIPP) Installation

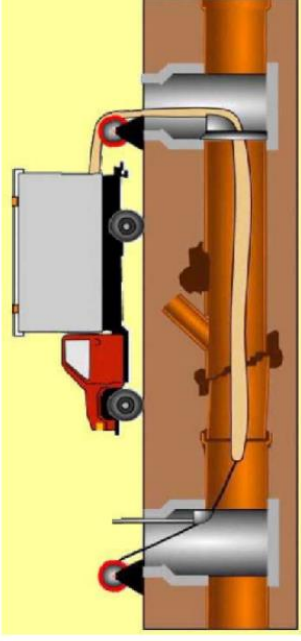
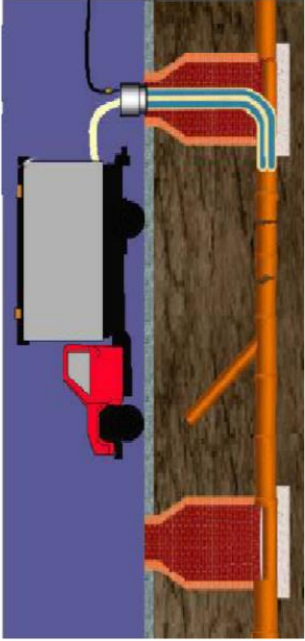

- The process begins by saturating the liner with the liquid resin (referred to as the wet-out process).
- The liner is then transported to site and compressed air is used to invert the liner through the pipe, pressing the liner up against the pipe wall to take on the formation of the existing pipe.
- The liner is cured to a hard state, forming a new, seamless pipe within a pipe.

Lateral Re-Connection

- After lining of the sewer main is complete, identify lateral connection dimples from CCTV inspection.
- Cut open each live lateral using a robotic cutter (as show to the right side of this slide)
- Leave each abandoned connection closed to stop infiltration to the system.

AZ193851



Lateral Connection Dimple



A2193851

Pipeline Solutions with CIPP



- Structural Renewal – Full Lining
- Structural Reinforcement – Spot Repairs
- Stop leakage – Infiltration / exfiltration
- Stop tree root intrusion
- Renewal of asset life to 50 + years

Making Nelson an even better place

 Nelson City Council
te kaunihera o whakatū

AZ193851



Before



After

Making Nelson an even better place

 **Nelson City Council**
te kaunihera o whakatū

A2193851

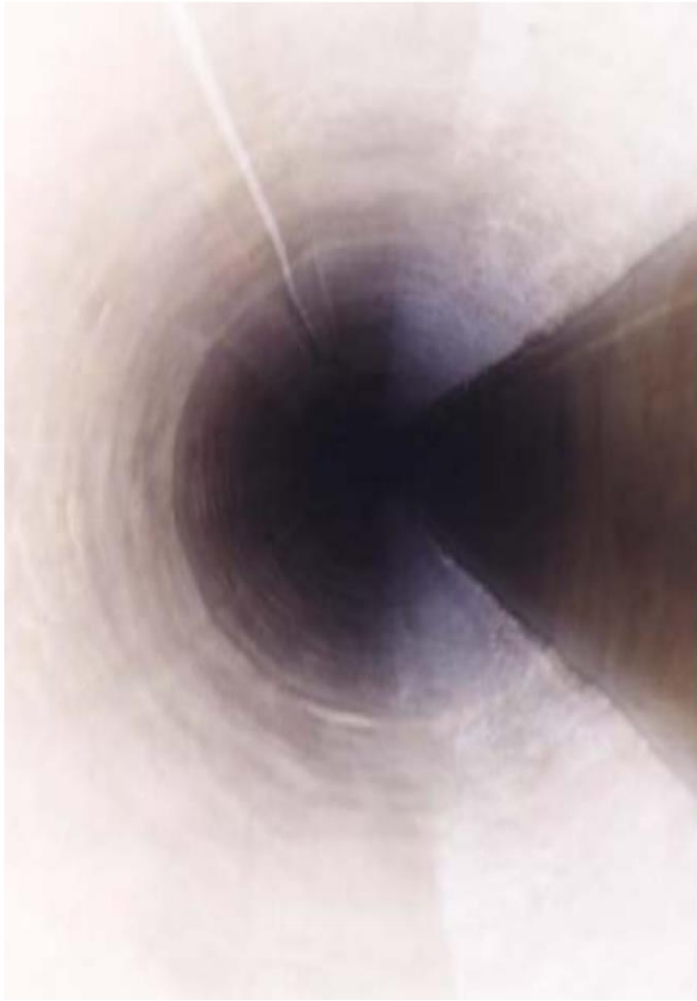

Another Example of Installed CIPP

Making Nelson an even better place

 **Nelson City Council**
te kaunihera o whakatū