

OPEN

MINUTE ITEM

ATTACHMENTS

**Ordinary meeting of the
Hearings Panel - Other**

**Wednesday 3 October 2018
Commencing at 9.00a.m.
Ruma Marama**

Civic House

110 Trafalgar Street, Nelson

TABLE OF CONTENTS

PAGE

8	Parking and Vehicle Control Bylaw (2011), No 207 Amendments to Schedules	
	A. A2074291 - Hodgson Place Parking Plan	2

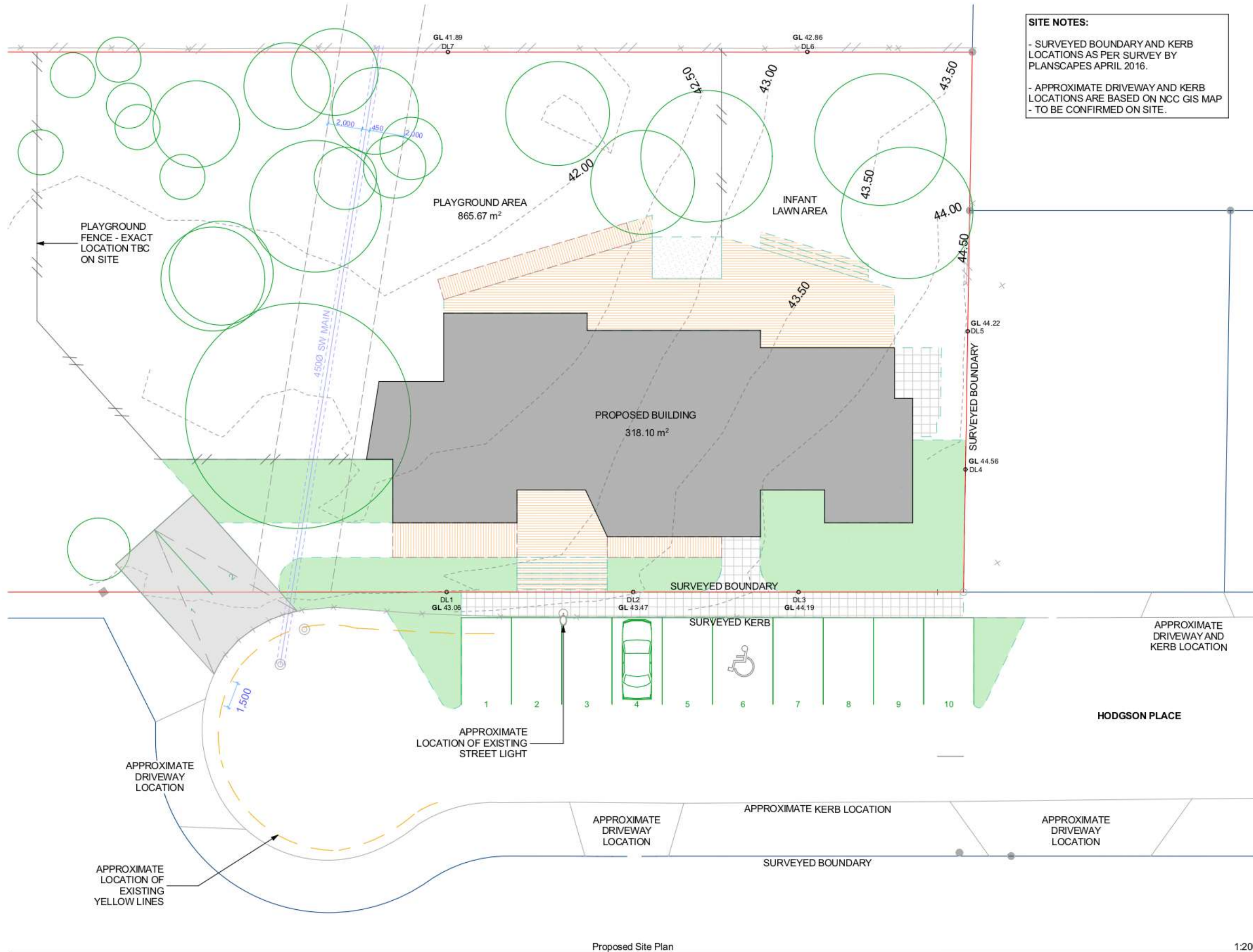

SITE NOTES:
 - SURVEYED BOUNDARY AND KERB LOCATIONS AS PER SURVEY BY PLANSCAPES APRIL 2016.
 - APPROXIMATE DRIVEWAY AND KERB LOCATIONS ARE BASED ON NCC GIS MAP - TO BE CONFIRMED ON SITE.

general notes:
 do not scale from drawings, confirm all dimensions on site, confirm any discrepancies with the architect prior to construction.
 Wind region A
 Wind zone H
 Earthquake zone 2
 Exposure zone C

Issue ID	Date	Issue Name
1E	13-Jan-17	Daylighting RFI
1D	05-Dec-16	Daylighting
1C	25-Nov-16	2nd Flow Path
1A	19-Nov-16	Location Change
1	04/10/16	INDICATIVE CARPARKING
12/09/16		RC ISSUE

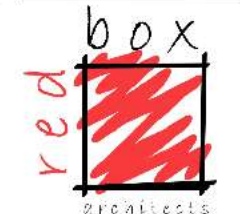

8C Nile Street West, Nelson
 ph: 03 548 8461
 fax: 03 548 8465
 redboxarchitects@gmail.com
 www.redboxarchitects.co.nz

Atawhai Kids - New Preschool
 for Ginny van Zijl de Jong
 8 Hodgson Place,
 Nelson
SITE PLAN

ISSUED: 20-Jan-17
 PROJECT #: 16-07
 Scale @A3 1:200
 Drawing RC 02-1.1E

Proposed Site Plan

1:200